

## Gas Bar CTC-7 "Narrow Font" ranges... cont'd

To some collectors, these notes are difficult to spot. Check your coupons in the ranges listed above and compare them to coupons outside the low/high ranges. The British American Banknote Company used the narrow font serial number heads when printing the 1954 Bank of Canada currency. Compare any BABN 1954 currency with any 1954 Canadian Banknote Company note and you can see the difference too!

There maybe other denominations containing the narrow font coupons higher than 30¢, but I have not seen any. As we do not see that many 35¢ to 60¢ (exception 50¢) I can't confirm they do not exist, but it is unlikely. It is interesting that none have been found in the 50¢ CTC 7 "M" prefix, as these were also green and printed about the same time.

If any members can add to any of the above with other information, ranges or denominations, please write to me. I am especially interested in narrowing down the "start/low" numbered coupons, and the "end/high" numbered coupons in the 15¢, 20¢, and 30¢ ranges. Also any regular, or wider font "framer" coupons either higher or lower than what is in the chart will also help narrow down how many narrow font notes exist in each denomination.

I realize that the difference between the regular wider font, and the narrow font is slight, but there is a definite difference!

### Pointed "Z" update

by Jerome Fourre

S4-E

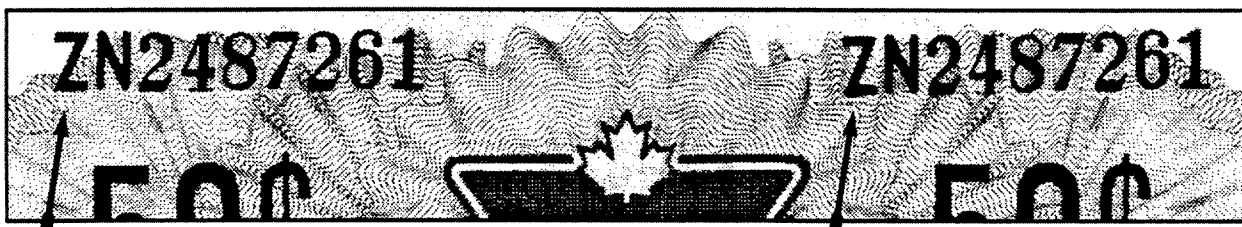

I have found a coupon with both "Z"s pointed. This is the first I have heard of. A few single pointed "Z"s have been reported since the article last appeared in the April 95 newsletter. The ranges that have been found in so far are:

	Serial Number ranges		Left ZN	Right ZN
new high	ZN 0081306	to ZN 0084738	normal	small, sharp Z
new high	ZN 0204212	ZN 0204878	large, sharp Z	normal
	ZN 0330003	to ZN 0330368	normal	small, sharp Z
	ZN 0451249	to ZN 0454048	large, sharp Z	normal
new low & high	ZN 0704308	ZN 0704509	large, sharp Z	normal
new range	ZN 0950087	ZN 0954478	large, sharp Z	normal
	ZN 1053392	to ZN 1053637	normal	large, sharp Z
new high	ZN 1200031	to ZN 1200889	large, sharp Z	normal
new low	ZN 1300449	to ZN 1303997	normal	large, sharp Z
	ZN 1551220	to ZN 1554453	normal	large, sharp Z
	ZN 1801176	only one found	normal	large, sharp Z
new low	ZN 2050349	to ZN 2054564	normal	large, sharp Z
	ZN 2302452	to ZN 2303832	normal	large, sharp Z
new range	ZN 2487261	to only one found	large, sharp Z	large, sharp Z
new low & high	ZN 2700127	ZN 2702211	normal	large, sharp Z
	ZN 2910011	to ZN 2910593	normal	large, sharp Z

Has any of you found any of these of the last while? Please keep reporting them and we will continue to update the information. Thank you! Jerome Fourre.