

# SAME NUMBER REPLACEMENTS NOT OFTEN DETECTED

by Louis Fontaine #109

Same number replacements that are not often detected are those that have the same type print in a sequence. The only way to detect them is in going through new bundles and checking the size. The sequence in (figure 1) shows the bracketing notes as being smaller in size than the same number replacement. Here the difference in size is about 1-2 mm.

The sequence is shown in (figure 2) where the note with Serial # 0316209888 is the same number replacement. This will occur in all values at one time or another. They are inserted as single notes after the sheets have been cut, the same as for regular replacements. Inquiries or comments may be directed to lfontaine@shaw.ca or phone (306) 382-7216.

Notice the difference in height of the center note.  
Figure 1

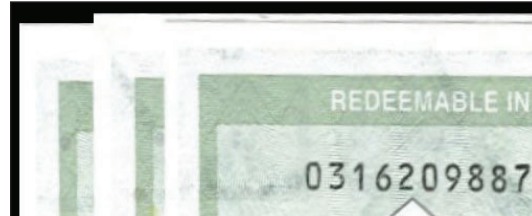

Figure 2  
Notice the difference in the margins of the center note.



Most SNRs are found at the beginning or the end of a bundle as shown above.

Notice that the two center notes are CTC S29-B07 notes but they are in the CTC S30-B09 serial number range.